

JACK THOMAS ASSOCIATES, P.C.  
In association with  
KURT VON PUTTKAMMER, RA, AICP

1552 W. White Pine Canyon Road  
P.O. Box 680233 Park City, Utah 84068  
Ph. 435-645-1515 Fax 435-645-1514

No. Revisions	Date

AN ADDITION TO THE  
**PARK CITY FIRE STATION**  
STATION #34 SILVER LAKE, DEER VALLEY RESORT  
PARK CITY, UTAH

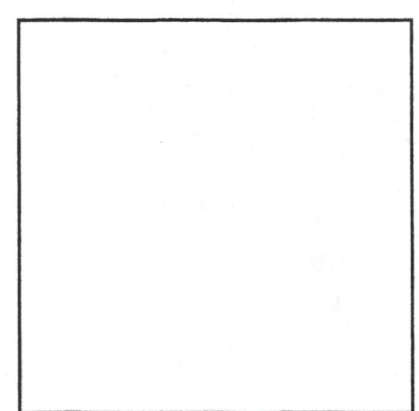

Job # - 0207B  
Date - Dec. 20, 2002

RECEIVED  
PARK CITY MUNICIPAL CORP  
MAR 21 2003  
BUILDING DEPT. **A202**

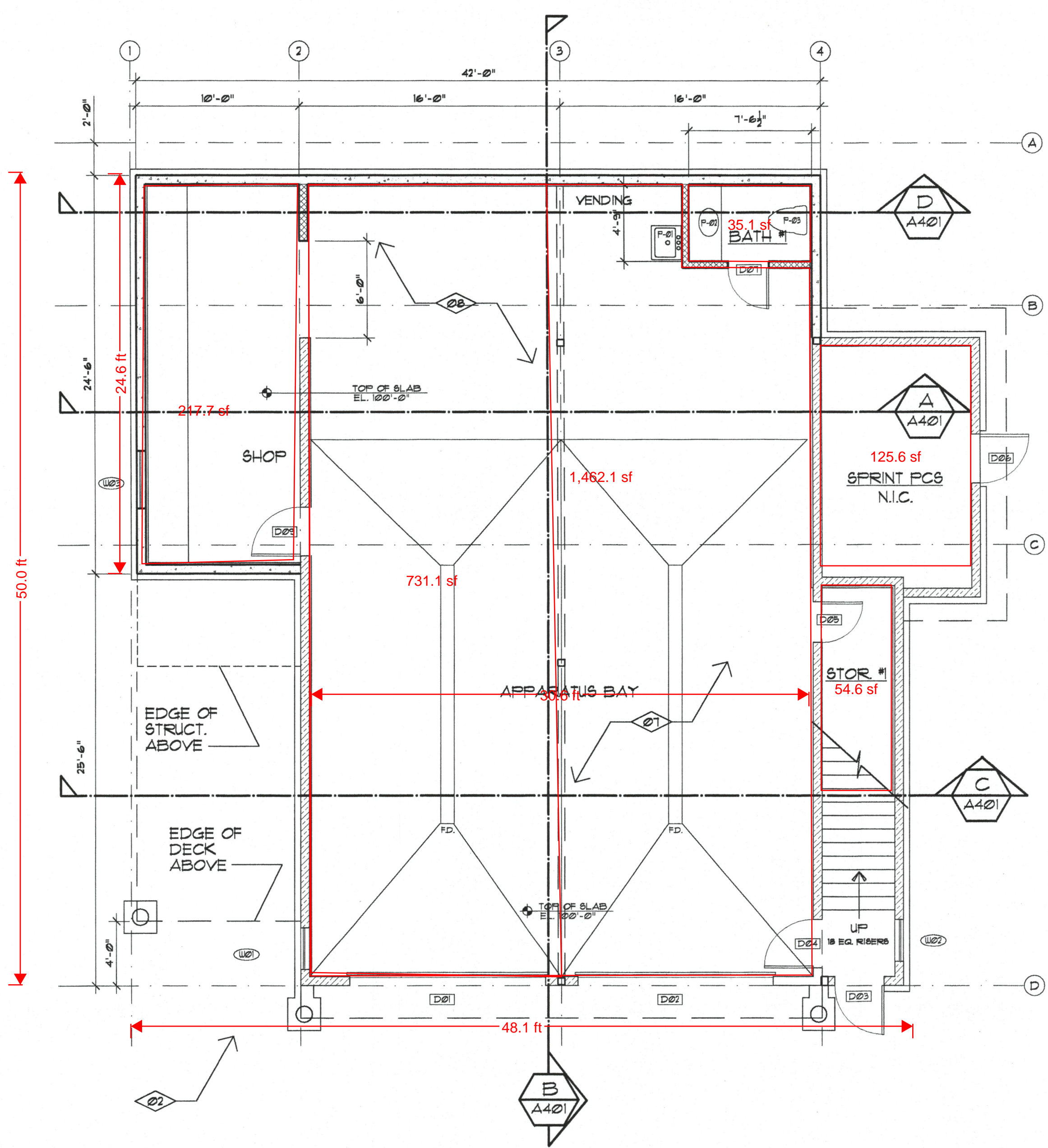

WALL KEY	
	EXISTING WALL TO REMAIN
	NEW 2X6 WALL WITH R-19 INSULATION
	NEW 8" CONCRETE FOUNDATION WALL
	NEW 2x4 INTERIOR WALL WITH SOUND G.W.B. ON ONE SIDE.
	NEW 6" CMU WALL WITH 1 LAYER OF 5/8" G.W.B. TOILET SIDE. SEAL/PAINT OTHER SIDE.

**34**  
PROPOSED MAIN LEVEL FLOOR PLAN  
SCALE 3/16" = 1'-0"  
NORTH

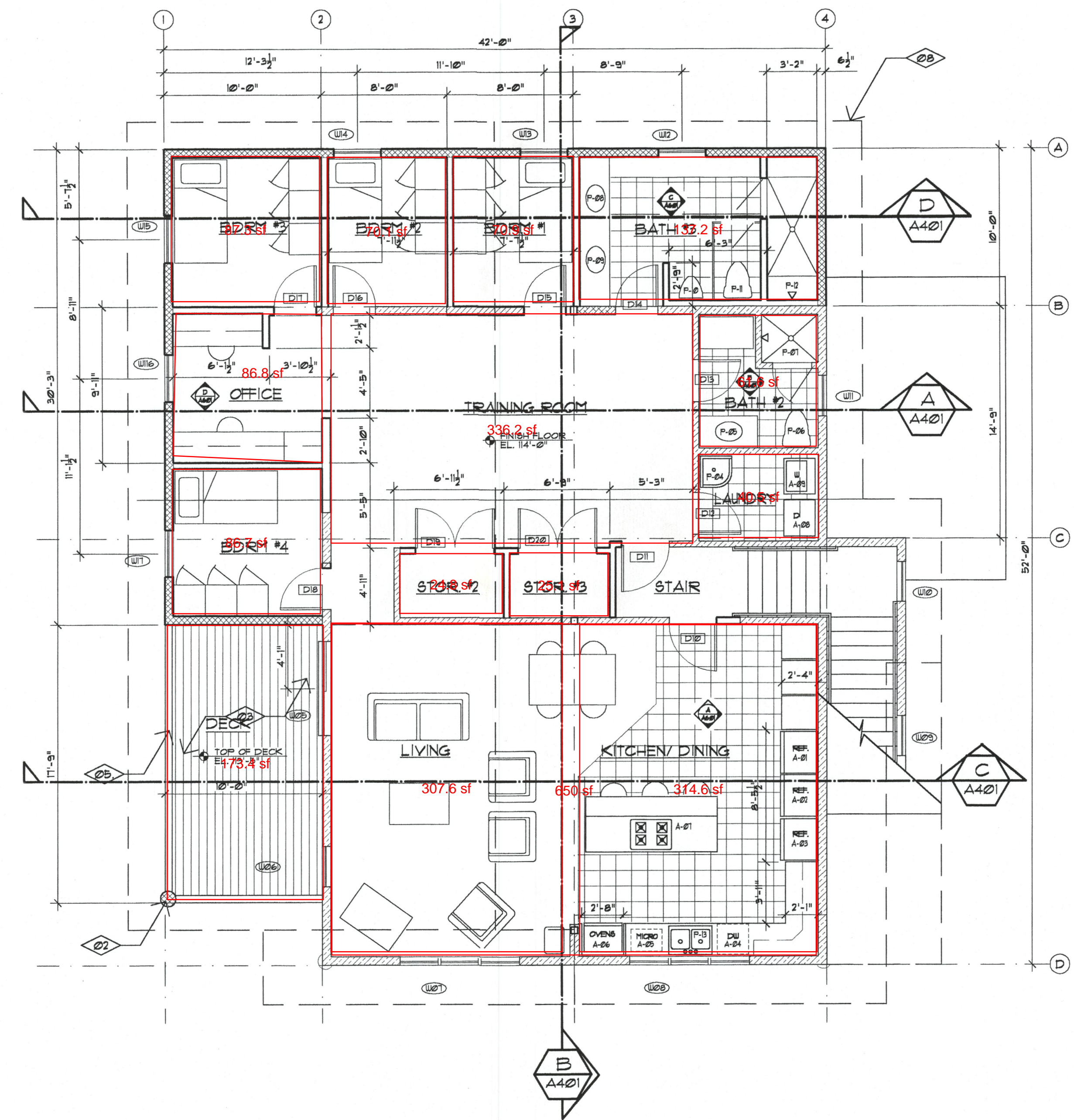

**KEYNOTES**

- 01. STEEL TUBE COL. - SEE STRUCTURAL DWGS.
- 02. 12" DIA. TURNED LOG COL.
- 03. 2X6 REDWOOD DECKING
- 04. NEW WOOD STAIR
- 05. 42" HIGH WOOD GUARDRAIL PER 1A501
- 06. 1 1/2" DIA. STEEL PIPE HANDRAIL - CONT. @ 34" ABOVE STAIR NOSING
- 07. EXISTING CONCRETE SLAB TO REMAIN
- 08. NEW 6" CONCRETE SLAB FLOOR

Michelle  
615-542

PROPOSED UPPER LEVEL FLOOR PLAN  
SCALE 3/16" = 1'-0"  
NORTH